

# A Matter of Life & Death

The Humanitarian crisis at LMDC

**ACLU**  
Kentucky

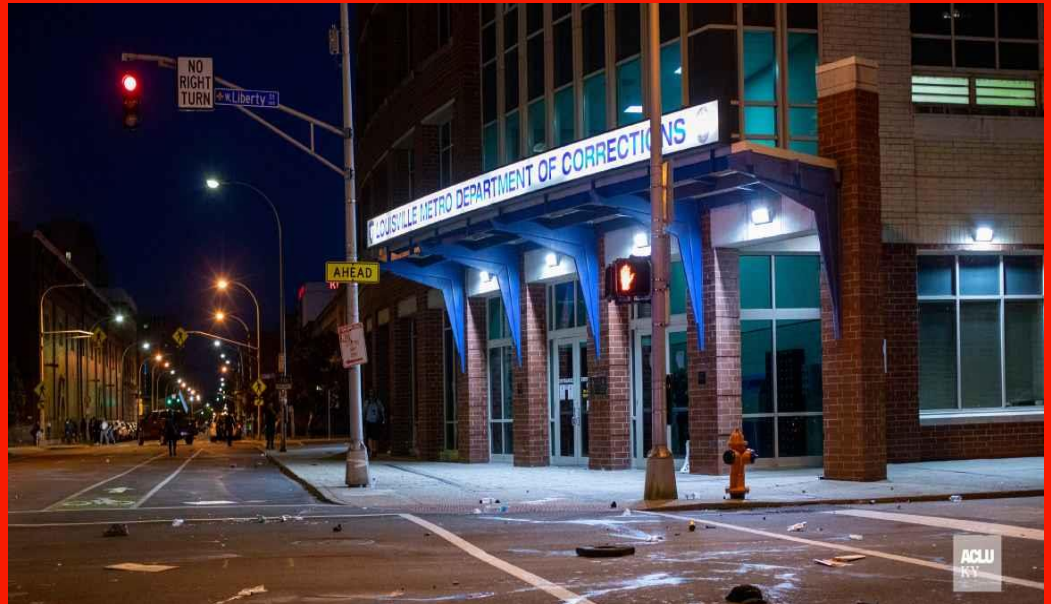

ACLU  
KY

## ALL LIFE HAS INHERENT WORTH

Stephanie Dunbar  
 Kenneth Hall  
 Rickitta Smith  
 Gary Wetherill  
 Keith Smith  
 Lesley Starnes  
 Norman Sheckles  
 Bashar Ghazawi  
 Buddy Stevens  
 Thomas Bradshaw  
 Moman Anderson  
 Barry Williams, Sr.  
 Ishmael Puckett



# MANNER OF DEATH

- 5-Suicide
- 4-Overdose
- 1-Assault (FBI Investigation)
- 3-Medical issues

# ISSUES IN LMDC

➤ OVERCROWDED

➤ SHORT STAFFED

➤ LACK OF ADEQUATE MEDICAL CARE

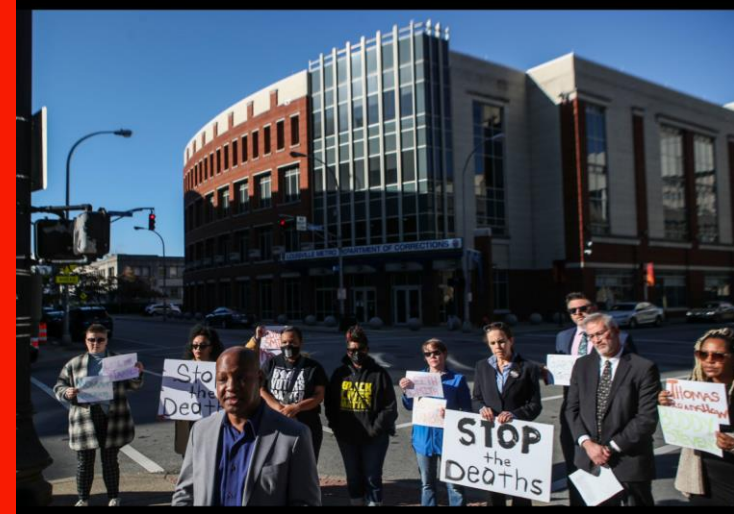

# Louisville Metro Department of Corrections

## Data Report

Total Population

1481

Main Jail Complex



Home Incarceration



Day Reporting Center



Date

1/12/2022 3:00:00 PM

Facility

Main Jail Complex

Race

All

Gender

All

Status

All

Court Status

All

Race/Ethnicity:

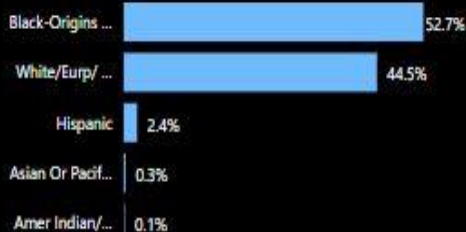

Gender:

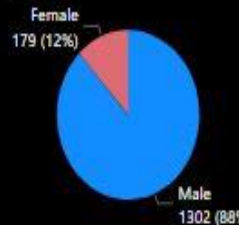

Age Group:

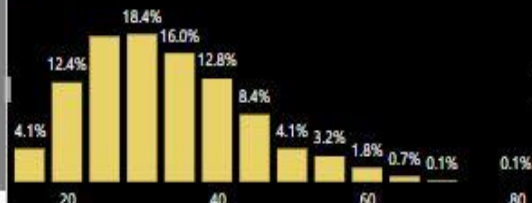

Status:

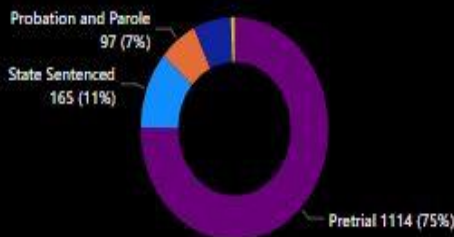

Court Status:

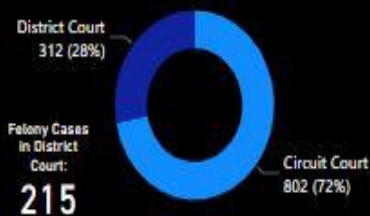

Bonds:

\$1 - \$500	18	2%
\$501 - \$1,000	28	3%
\$1,001 - \$5,000	140	14%
\$5,001 - \$10,000	141	14%
\$10,001 - \$50,000	384	38%
\$50,001 - \$250,000	225	22%
\$250,001 - \$5,000,000	81	8%

State Sentenced >  
45 Days  
**78**

Days in Custody  
(Average):  
**185**

Top Charge Groups:

ASSAULT	319
MURDER	161
ROBBERY	156
WEAPONS	129
PROBATION/PAROLE VIOLATION	128

Top Active Holds:

BULLITT COUNTY SHERIFF	26
HARDIN COUNTY SHERIFF	24
KCPC	19
FUGITIVE-INDIANA	13
PENTIME	13

# Population Snapshot

## Wednesday January 12, 2022



2,134

Total Inmates Supervised



1,481

In-Custody



653

HIP/ DRC

Rated Capacity

1,353

In-Custody Beds

109%

Capacity



# NO NEW JAIL!

Priority #1 is Public Safety



Increase capacity from 1,300 to 1,800!



\$297-356 Million  
Dollars (2016)



# SOLUTIONS

- LMPD Crisis Diversion Program
- Eliminate wealth-based detention
- Annual Amnesty Dockets
- Invest in Treatment
- Penal Code Reform

